

DEDICATION

Grant County Graded School

Dry Ridge Kentucky

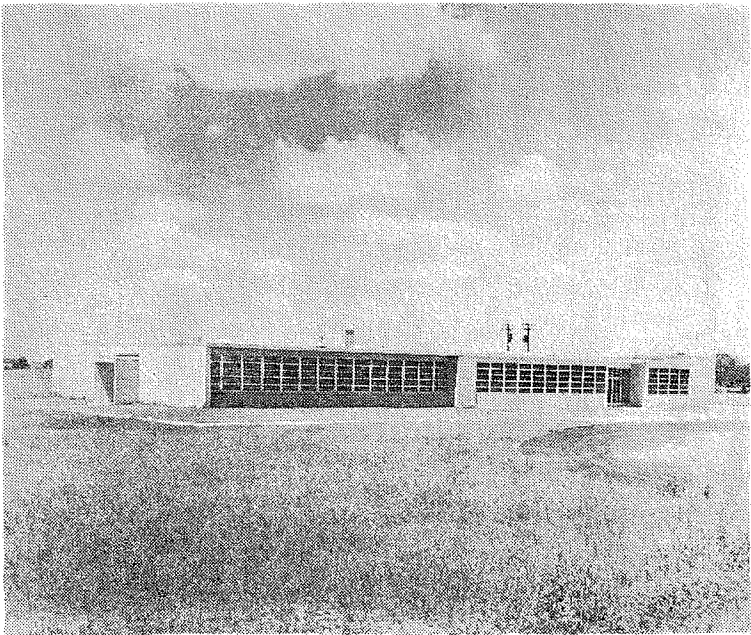

November 10, 1963

2:00 P. M.

FACULTY

Mr. William C. Doan, Principal
Mrs. Carrie Anna Webster, Head Teacher
and First Grade
Mrs. Cora Gibson, First Grade
Mrs. Della Jones, Second Grade
Mrs. Mary Beach, Second-Third Grade
Mrs. Mayme Franks, Third Grade
Mrs. Geneva Thornton, Fourth Grade
Mrs. Hilda McKee, Fourth Grade
Mrs. Allena King, Fifth Grade
Mrs. Jo Ann Williams, Fifth-Sixth Grade
Mrs. Opal Norton, Sixth Grade
Mrs. Mary F. Walden, Science
Mrs. Pauline Lanter, Mathematics
Mrs. Helen Blain, Language Arts
Mr. Allan Kennedy, Social Studies-Coach
Mrs. Virginia Ruth Brewer, Special Education
Mrs. Georgia Conrad, Special Education

* * * *

GRANT COUNTY FISCAL COURT

Honorable R. Lester Mullins, Judge
Lee Lanter, County Attorney
John William McCoy, County Clerk
J. L. Webb, County Treasurer

MAGISTRATES

Pascal Reed
Cuthbert McComas
Kline Hedges
* * * *

GRANT COUNTY BOARD OF EDUCATION

George Trimnell, Chairman
Chester Elliott, Vice Chairman
Robert Barnes
Charles Dills
Robert Blanton
Gladys M. Vance, Treasurer
* * * *

Robert A. Cromer
Architect

PROGRAM

Fred D. Williams, Presiding
Superintendent, Grant County Schools

INVOCATION The Reverend Clyde McKee
Dry Ridge Christian Church

WELCOME AND PRESENTATION
OF FACULTY William C. Doan
Principal, Grant County Graded School

PRESENTATION OF GUESTS Mr. Fred D. Williams

PRESENTATION OF BUILDING Hon. R. Lester Mullins
Judge, Grant County

ACCEPTANCE OF BUILDING Mr. Fred D. Williams

DEDICATORY PRAYER The Reverend Kenneth Cole
Dry Ridge Baptist Church

MUSICAL SELECTION Grant County High School
Chorus
Mr. Gary Holdsworth, Director

INTRODUCTION OF SPEAKER Mr. Marion Gardner
Secretary, Grant County Board of Education

ADDRESS Dr. James R. Ogletree
Associate Professor of Education
University of Kentucky

ANNOUNCEMENTS

BENEDICTION The Reverend Ralph Morris
Dry Ridge Primitive Baptist Church

CHORAL AMEN

* * * *

OPEN HOUSE

FACULTY

Mr. William C. Doan, Principal
Mrs. Carrie Anna Webster, Head Teacher
and First Grade
Mrs. Cora Gibson, First Grade
Mrs. Della Jones, Second Grade
Mrs. Mary Beach, Second-Third Grade
Mrs. Mayme Franks, Third Grade
Mrs. Geneva Thornton, Fourth Grade
Mrs. Hilda McKee, Fourth Grade
Mrs. Allena King, Fifth Grade
Mrs. Jo Ann Williams, Fifth-Sixth Grade
Mrs. Opal Norton, Sixth Grade
Mrs. Mary F. Walden, Science
Mrs. Pauline Lanter, Mathematics
Mrs. Helen Blain, Language Arts
Mr. Allan Kennedy, Social Studies-Coach
Mrs. Virginia Ruth Brewer, Special Education
Mrs. Georgia Conrad, Special Education

* * * *

GRANT COUNTY FISCAL COURT

Honorable R. Lester Mullins, Judge
Lee Lanter, County Attorney
John William McCoy, County Clerk
J. L. Webb, County Treasurer

MAGISTRATES

Pascal Reed Kline Hedges Cuthbert McComas
* * * *

GRANT COUNTY BOARD OF EDUCATION

George Trimmell, Chairman
Chester Elliott, Vice Chairman
Robert Barnes
Charles Dills
Robert Blanton
Gladys M. Vance, Treasurer
* * * *

Robert A. Cromer Architect

DEDICATION

Grant County Graded School

Dry Ridge Kentucky

ROBERT KLENSCH

General Contractor

Heating and Ventilating

Geiler Heating Company

Plumbing and Drainage

William Beuttel

Electric

Sturm Electric

Kitchen and Cafeteria

Mastercraft Metals

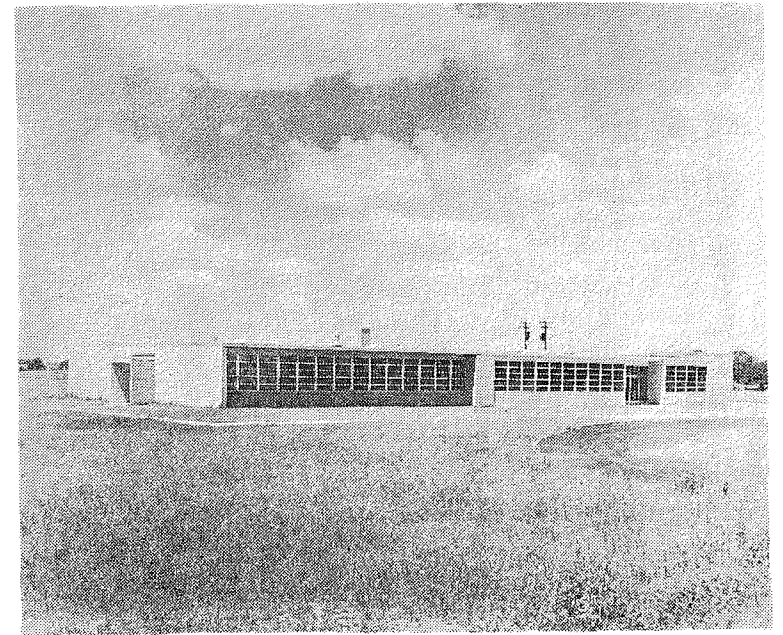

November 10, 1963

2:00 P. M.